PB# 74-12

Westchester Concrete

Westchester Concrete 74-12

Final Approval 22 May 74

Rec'd by Town Clerk
3:30 P.M. 5-28-74

GENERAL RECEIPT

Town of New Windsor, N. Y. № 1940

May 28, 1974

Received of Lawrence of Newburgh Div of Westchester $ 100.00

One Hundred and no/100 Dollars

For Site Plan Approval

DISTRIBUTION:

FUND	CODE	AMOUNT

WILLIAMSON LAW BOOK CO., ROCHESTER, N.Y. 14609

Deputy
TITLE

BY Janet A Nelson

Oxford

STOCK No. 753

MADE IN U. S. A.

Date March 27, 1974 Application No. 74-12

TOWN OF NEW WINDSOR PLANNING BOARD

555 Union Avenue; Tel: 565-8808

APPLICATION FOR SITE APPROVAL

Name WESTCHESTER CONCRETE INC

Address P.O. Box 768 NEWBURGH, NEW YORK

1. Owner of the property WESTCHESTER CONCRETE INC

2. Location of the property _____

_____

3. zone area _____

4. Nature of business MANUFACTURING READY-MIX CONCRETE

5. Lot size: Front 347' Rear 165' Depth 488'

6. Building setbacks: Front yard _____ Rear yard 20'

Side yard 15'

7. Dimensions of new building 97'-4" X 63'-5"

Addition _____

If addition, state front, side, rear of existing structure:

_____

Compliance with requirements shall be the sole responsibility of the applicant or his representative and it is suggested a copy of the Zoning Ordinance be obtained, with particular attention to Article X to avoid rejection of the plans.

I do hereby affirm that all fees, permits and charges applicable under the laws and ordinances of the State of New York and the Town of New Windsor will be paid and that any expense for advertising of Public Hearing or meetings will be paid. Also, any legal or engineering fees for review of this project. Fees are due and payable upon submission of preliminary plans. All checks are to be made payable to the Town of New Windsor. Seven (7) copies of the plans are required.

Signature of applicant

Francis W. Valentine
Vice-President

Presubmission _____

Final Approval 5/22/74 pl

Adopted 10/5/70

WATER, SEWER, HIGHWAY REVIEW FORM:

The maps and plans for the Site Approval XXXXXXXX
Subdivision _____ **as submitted by** _____
for the building or subdivision of West Chester Concret Co. Windsor Highwy.
has been reviewed by me and is approved _____ **disapproved** XXXXX

If disapproved, please list reason.

No approval can begiven at this time as District 9 has not yet been completed and in service in this area.

I have checked with the project engineers and they have indicated there is a spur provided for this property, but I can not approve the connection until I have received word from the Engineers stating the line is servisable.

It shall be necessary to submit maps and plans for this site plan to this office.

HIGHWAY SUPERINTENDENT

WATER SUPERINTENDENT

Lyman D. Masters
SANITARY SUPERINTENDENT

March 27, 1974

DATE

WATER, SEWER, HIGHWAY REVIEW FORM:

The maps and plans for the Site Approval Lawrence Concrete (Westcon)
Subdivision _____ as submitted by _____
for the building or subdivision of _____
has been reviewed by me and is approved Conditionally XXXXX disapproved _____

If disapproved, please list reason.

I am conditionally approving this site plan , since water is already on this property the only restrictions are that they connect the water after the meter.

HIGHWAY SUPERINTENDENT

Joseph Craig
WATER SUPERINTENDENT

SANITARY SUPERINTENDENT

March 27, 1974
DATE

LAWRENCE OF NEWBURGH DIV. OF
WESTCHESTER CONCRETE INC.
PAYROLL ACCOUNT

674

May 23 1974 50-174 / 213

PAY TO THE ORDER OF Town of New Windsor $100 XX/100

One hundred PAYROLL DOLLARS

MAIN OFFICE
Highland NATIONAL BANK
OF NEWBURGH
NEWBURGH, NEW YORK

Frances W. Valent
PRES. SEC. VICE PRES.

Charles A. Hookey
TREAS.

⑆0213⑈0174⑆ 001 6727 4⑈01

Site Plan Fee

ZONING BOARD OF APPEALS
Town of New Windsor, New York 12550

7 Franklin Avenue
New Windsor, N. Y.
May 8, 1974

Howard Collett, Building Inspector
Town of New Windsor
555 Union Avenue
New Windsor, N.Y. 12550

RE: Decisions: Applications for Variances
Infante/ Cimorelli
Westchester Concrete
Benjamin Harris

Dear Mr. Collett:

Please be advised that the above applications for variances were all approved by the members of the ZBA on May 6, 1974.

Kindly refer to the minutes of the May 6th meeting for the details of each application which was granted.

Thank you.

Yours truly,

Fred Wygant, Chairman
By: Patricia Delio, Secretary

/pd

cc: Joseph LoScalzo, Chairman
New Windsor Planning Board

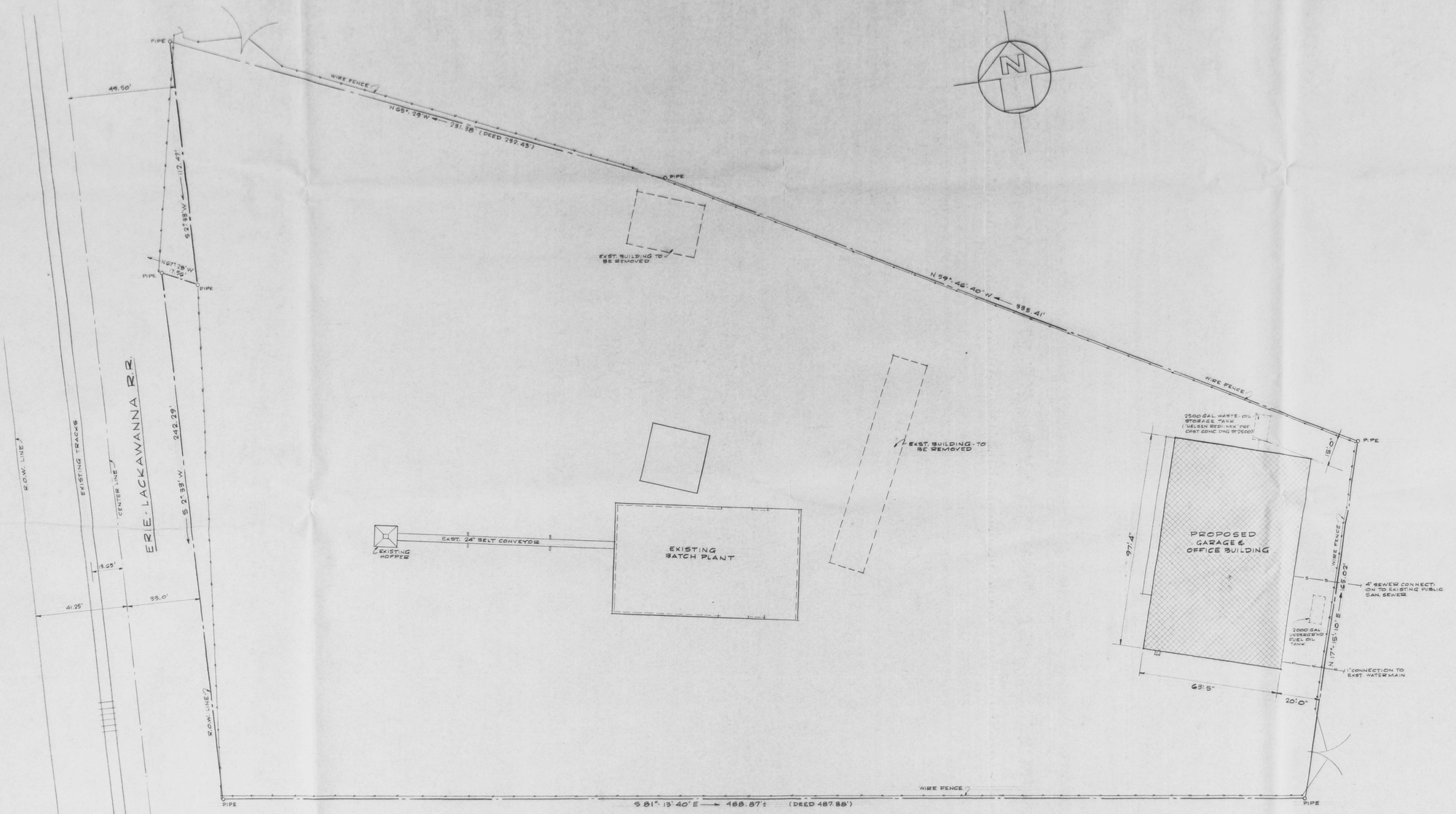

SITE PLAN

SCALE: 1" = 20'-0"

Final APPROVAL GRANTED BY TOWN OF NEW WINDSOR PLANNING BOARD ON 22 May 1974

SITE PLAN

GARAGE & OFFICE BUILDING for WESTCHESTER CONCRETE CORP.
TOWN OF NEW WINDSOR
RT. 32, NEWBURGH, NEW YORK

RICHARD T. SHERMAN
CONSULTING ENGINEER
KERHONKSON, N.Y. 12446

DATE:	JOB NO	SCALE:	DRAWN BY
MAR. 1974	08-74	1" = 20'	R.T.S.

DWG. NO. 1. OF

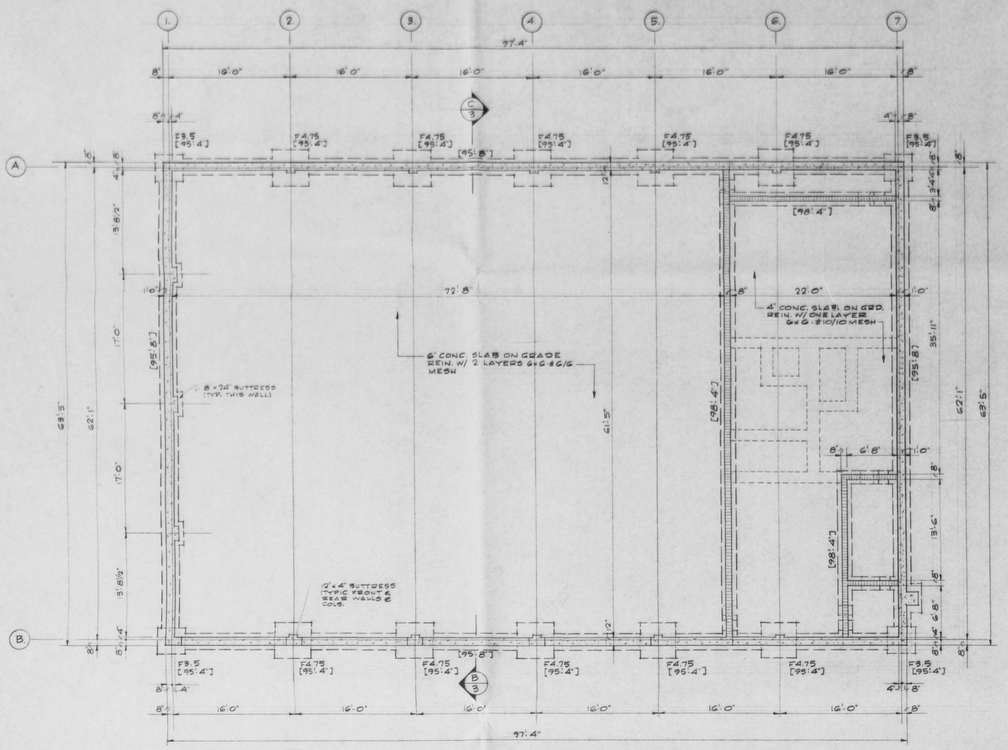

FOUNDATION PLAN

SCALE: 1/8" = 1'-0"

DATUM: TOP OF SLAB = ELEV. 100'-0"

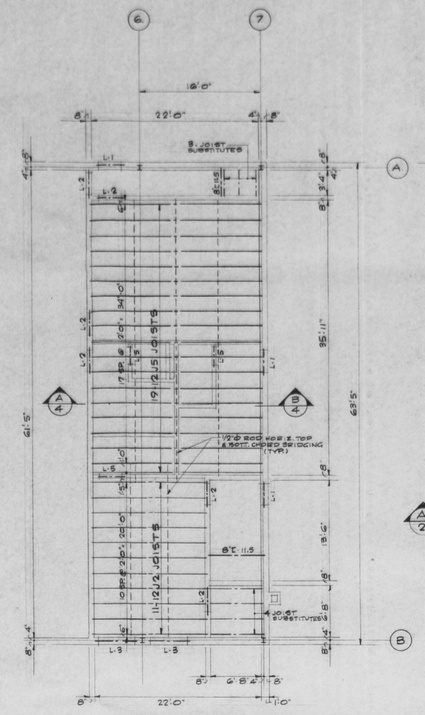

SECOND FLOOR FRAMING PLAN

SCALE: 1/8" = 1'-0"

SECOND FLOOR SLAB - 3" THICK CONC. REIN. W/ 6x6 - 10/10 MESH ON STD. "CORRUFORM" (TOP OF SLAB ELEV. = 110'-5 1/2")

LINTEL SCHEDULE		
MARK	DESCRIPTION	DIAGRAM
L-1	3-∠ 3 1/2" x 3 1/2" x 5/16"	
L-2	2-∠ 3 1/2" x 3 1/2" x 5/16"	
L-3	3-∠ 3 1/2" x 3 1/2" x 3/8"	
L-4	3-∠ 5" x 3 1/2" x 3/8"	
L-5	6" LINTEL BLK W/ 2-#4	
L-6	2-∠ 5" x 3 1/2" x 3/8"	
L-7	2-∠ 3 1/2" x 3 1/2" x 3/8"	

NOTE: BOLT ALL ANGLE LINTELS TOGETHER W/ 1/2Ø BOLTS, 2'-0" O.C. (MIN. 3 PER LINTEL) W/ PIPE SPACERS AS REQ'D.

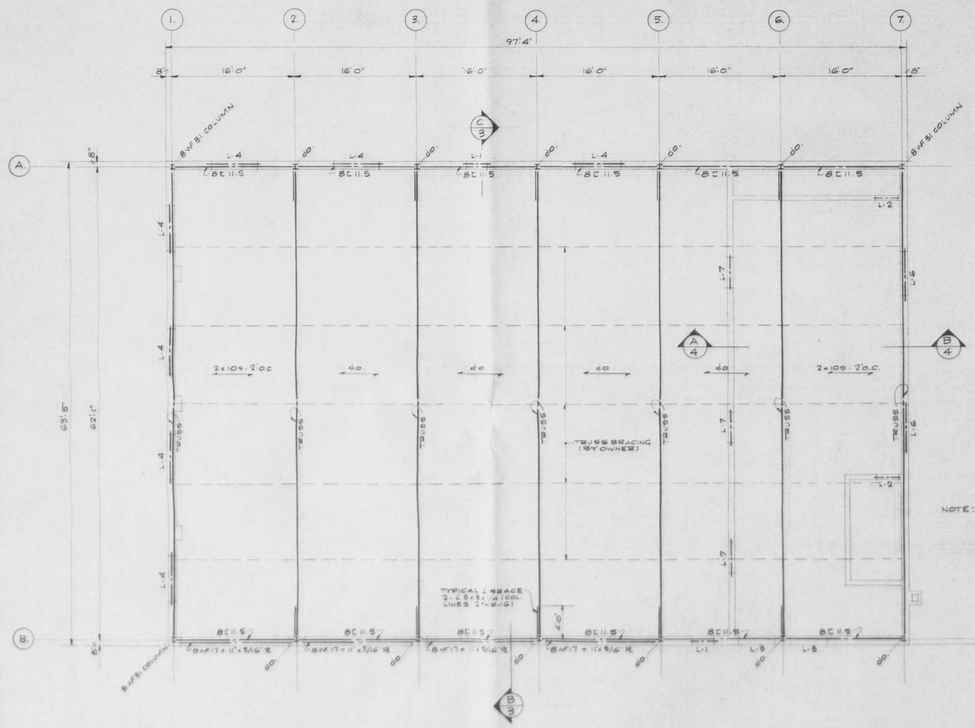

NOTE: TOP OF CONCRETE PIER @ COLS. A-1 THRU A-5 & B-1 THRU B-5 = ELEV. 104'-0"
TOP OF PIER @ COLS A6, A7, B6 & B7 = ELEV. 100'-0"

NOTE: ALL ROOF TRUSSES AND BRACING TO FURNISHED BY OWNER. CONTRACTOR VERIFY EXACT MEASUREMENTS

ROOF FRAMING PLAN

SCALE: 1/8" = 1'-0"

[redacted]

FOUNDATION · FRAMING PLANS

GARAGE & OFFICE BUILDING for WESTCHESTER CONCRETE CORP.

TOWN OF NEW WINDSOR
RT. 32, NEWBURGH, NEW YORK

RICHARD T. SHERMAN
CONSULTING ENGINEER
KERHONKSON, N.Y. 12446

DATE:	JOB NO.	SCALE:	DRAWN BY:
MAR. 1974	08-74	AS NOTED	R.T.S.

DWG. NO.

2. OF

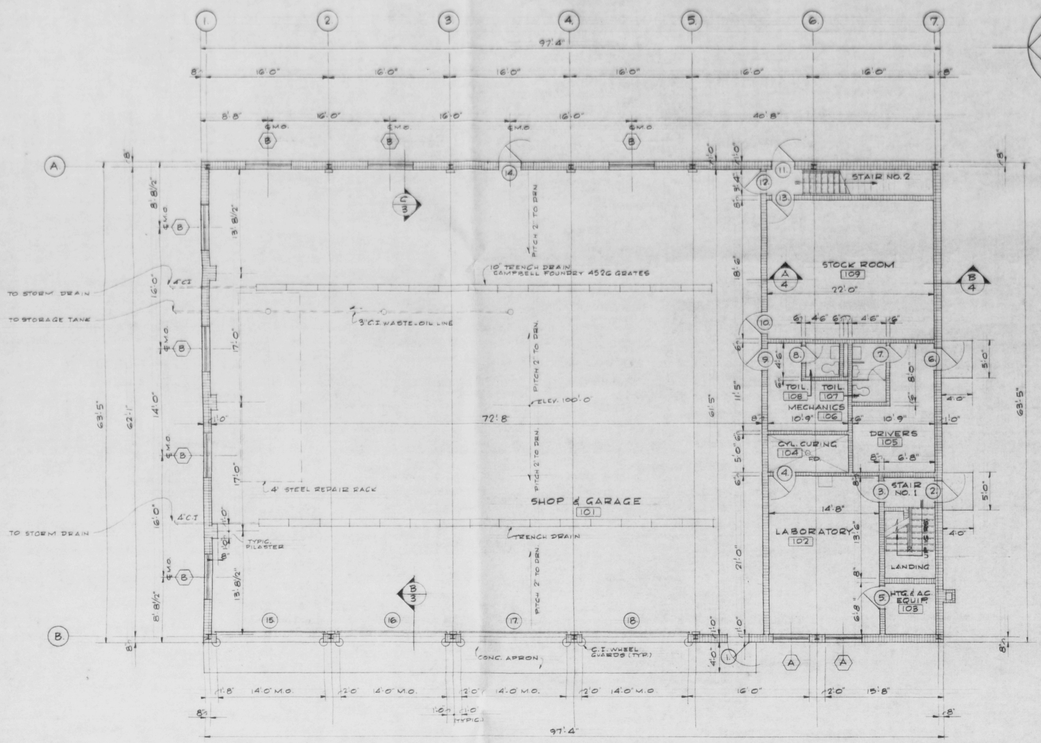

FIRST FLOOR PLAN

SCALE: 1/8"=1'0"

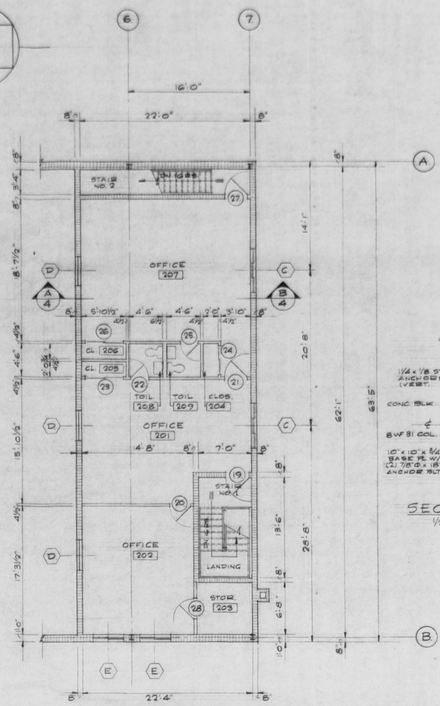

SECOND FLOOR PLAN

SCALE: 1/8"=1'0"

NOTE: STAIRS TO BE 12 GA. STEEL PAN & RISER W/ 1½" CMT FILLED TREADS. - PLATFORMS SIMILAR

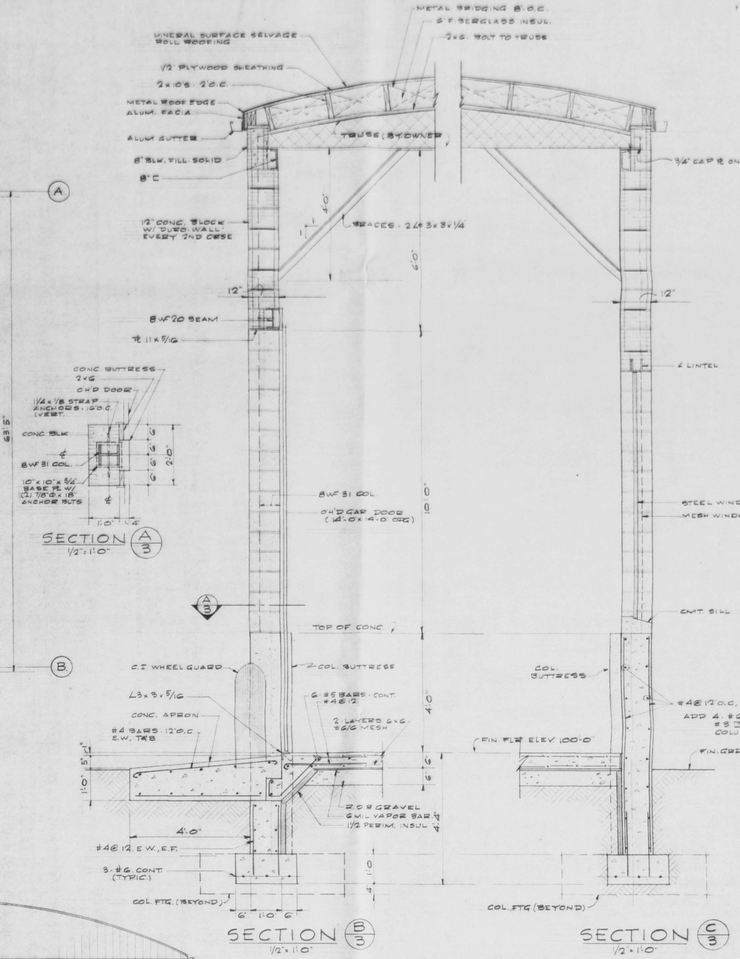

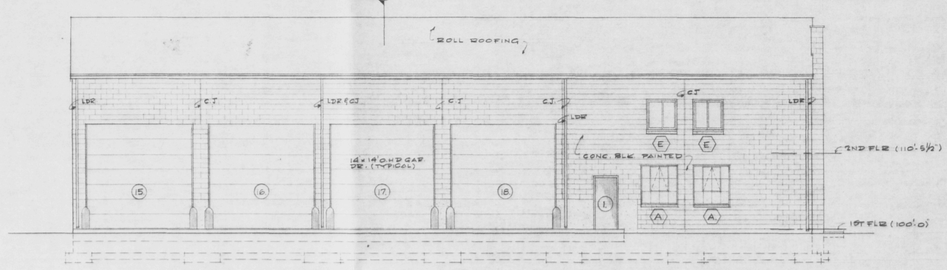

FRONT ELEVATION (WEST)

SCALE: 1/8"=1'0"

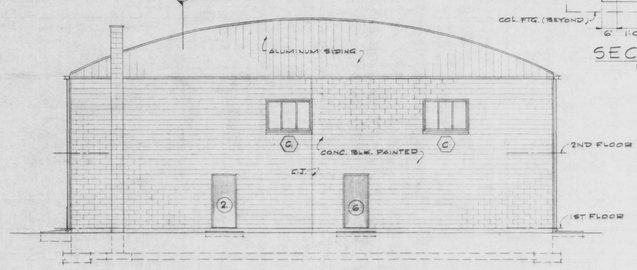

RIGHT END ELEVATION (SOUTH)

SCALE: 1/8"=1'0"

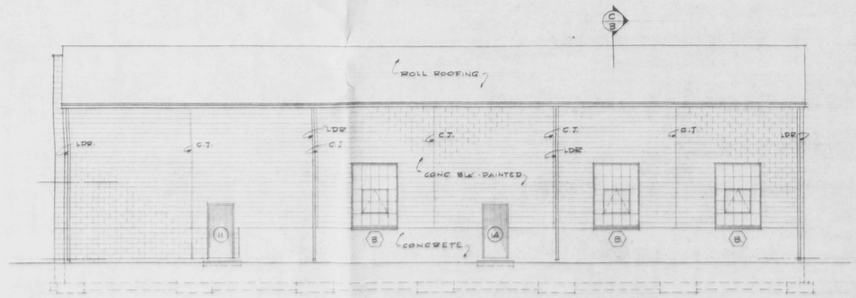

REAR ELEVATION (EAST)

SCALE: 1/8"=1'0"

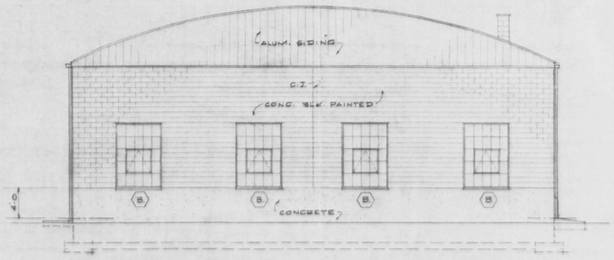

LEFT END ELEVATION (NORTH)

SCALE: 1/8"=1'0"

FLOOR PLANS - EXTERIOR ELEVATIONS

GARAGE & OFFICE BUILDING
for
WESTCHESTER CONCRETE CORP
TOWN OF NEW WINDSOR
RT. 32, NEWBURGH, NEW YORK

RICHARD T. SHERMAN
CONSULTING ENGINEER
HENRIONSON, N.Y. 12446

DATE	JOB NO.	SCALE	DRAWN BY
MAR. 1974		AS NOTED	R.T.S.

DWG. NO.

3. OF

ROOM FINISH SCHEDULE

ROOM	NO.	FLOOR	BASE	WAINSCOT		WALLS								CEILING		
				MATERIAL	HGT.	NORTH		EAST		SOUTH		WEST		MTL.	FINISH	HGT.
SHOP & GARAGE	101	CONCRETE	NONE			CONC. BLK.	PTD.	CONC. BLK.	PTD.	CONC. BLK.	PTD.	CONC. BLK.	PTD.	EXPOSED FRG.	NONE	20'CL.
LABORATORY	102	CONCRETE	NONE	E.P.C.	FULL HGT.	CONC. BLK.	E.P.C.	CONC. BLK.	E.P.C.	CONC. BLK.	E.P.C.	CONC. BLK.	E.P.C.	ACOUS. TILE'B'	PRE-FIN.	8'-0"
HEATING & A.C. EQUIP. RM.	103	CONCRETE	NONE			CONC. BLK.	—	CONC. BLK.	—	CONC. BLK.	—	CONC. BLK.	—	EXPOSED JSTS.	NONE	
CYLINDER CURING	104	CONCRETE	NONE	E.P.C.	FULL HGT.	CONC. BLK.	E.P.C.	CONC. BLK.	E.P.C.	CONC. BLK.	E.P.C.	CONC. BLK.	E.P.C.	ACOUS. TILE "B"	PRE-FIN.	8'-0"
DRIVERS ROOM	105	CONC.-PAINTED	NONE			CONC. BLK.	PTD.	CONC. BLK.	PTD.	CONC. BLK.	PTD.	CONC. BLK.	PTD.	ACOUS. TILE 'A'	PRE-FIN.	8'-0"
MECHANICS ROOM	106	CONC. PAINTED	NONE			CONC. BLK.	PTD.	CONC. BLK.	PTD.	CONC. BLK.	PTD.	CONC. BLK.	PTD.	ACOUS. TILE 'A'	PRE-FIN.	8'-0"
TOILET	107	CER. TILE	CER. TILE (6")	E.P.C.	FULL HGT.	CONC. BLK.	E.P.C.	CONC. BLK.	E.P.C.	CONC. BLK.	E.P.C.	CONC. BLK.	E.P.C.	ACOUS. TILE 'A'	PRE-FIN.	8'-0"
TOILET	108	CER. TILE	CER. TILE (6")	E.P.C.	FULL HGT.	CONC. BLK.	E.P.C.	CONC. BLK.	E.P.C.	CONC. BLK.	E.P.C.	CONC. BLK.	E.P.C.	ACOUS. TILE 'A'	PRE-FIN.	8'-0"
STOCK ROOM	109	CONCRETE	NONE			CONC. BLK.	—	CONC. BLK.	—	CONC. BLK.	—	CONC. BLK.	—	EXPOSED JSTS.		
OFFICE	201	V.A.T.	4" VINYL			C.S. CONC. BLK.	PTD.	G.W.B. ON 2x4 STUDS	PTD.	G.W.B. ON 1" FURRING	PTD.	G.W.B. ON 2x4 STUDS C.S. CONC. BLK.	PTD.	ACOUS. TILE 'A'	PRE-FIN.	8'-0"
OFFICE	202	V.A.T.	4" VINYL			C.S. CONC. BLK.	PTD.	G.W.B. ON 2x4 STUDS	PTD.	G.W.B. ON 2x4 STUDS C.S. CONC. BLK.	PTD.	G.W.B. ON 1" FURRING	PTD.	ACOUS. TILE 'A'	PRE-FIN.	8'-0"
STORAGE	203	V.A.T.	4" VINYL			G.W.B. ON 2x4 STUDS	PTD.	G.W.B. ON 2x4 STUDS	PTD.	G.W.B. ON 1" FURRING	PTD.	G.W.B. ON 1" FURRING	PTD.	ACOUS. TILE 'A'	PRE-FIN.	8'-0"
CLOSET	204	V.A.T.	4" VINYL			G.W.B. ON 2x4 STUDS	PTD.	G.W.B. ON 2x4 STUDS	PTD.	G.W.B. ON 2x4 STUDS	PTD.	G.W.B. ON 2x4 STUDS	PTD.	ACOUS. TILE 'A'	PRE-FIN.	8'-0"
CLOSET	205	V.A.T.	4" VINYL			C.S. CONC. BLK.	PTD.	G.W.B. ON 2x4 STUDS	PTD.	G.W.B. ON 2x4 STUDS	PTD.	G.W.B. ON 2x4 STUDS	PTD.	ACOUS. TILE 'A'	PRE-FIN.	8'-0"
CLOSET	206	V.A.T.	4" VINYL			C.S. CONC. BLK.	PTD.	G.W.B. ON 2x4 STUDS	PTD.	G.W.B. ON 2x4 STUDS	PTD.	G.W.B. ON 2x4 STUDS	PTD.	ACOUS. TILE 'A'	PRE-FIN.	8'-0"
OFFICE	207	V.A.T.	4" VINYL			C.S. CONC. BLK.	PTD.	G.W.B. ON 1" FURRING	PTD.	G.W.B. ON 1" FURRING	PTD.	G.W.B. ON 2x4 STUDS	PTD.	ACOUS. TILE 'A'	PRE-FIN.	8'-0"
STAIR NO. 1		V.A.T. & VINYL TRD.	STEEL STRINGER & 4" VINYL	E.P.C.	FULL HGT.	CONC. BLK.	E.P.C.	CONC. BLK.	E.P.C.	CONC. BLK.	E.P.C.	CONC. BLK.	E.P.C.	ACOUS. TILE 'A'	PRE-FIN.	8'-0"
STAIR NO. 2		V.A.T. & VINYL TRD.	STEEL STRINGER & 4" VINYL	E.P.C.	FULL HGT.	CONC. BLK.	E.P.C.	CONC. BLK.	E.P.C.	CONC. BLK. (1ST FLR.) G.W.B. ON 2x4 STUDS (2ND)	E.P.C.	CONC. BLK.	E.P.C.	ACOUS. TILE 'A'	PRE-FIN.	8'-0"
TOILET	208	CER. TILE	CER. TILE	CERAMIC TILE	4'-t.	G.W.B. ON 2x4 STUDS	PTD.	G.W.B. ON 2x4 STUDS	PTD.	G.W.B. ON 2x4 STUDS	PTD.	G.W.B. ON 2x4 STUDS	PTD.	ACOUS. TILE 'A'	PRE-FIN.	8'-0"
TOILET	209	CER. TILE	CER. TILE	CERAMIC TILE	4'-t.	G.W.B. ON 2x4 STUDS	PTD.	G.W.B. ON 2x4 STUDS	PTD.	G.W.B. ON 2x4 STUDS	PTD.	G.W.B. ON 2x4 STUDS	PTD.	ACOUS. TILE 'A'	PRE-FIN.	8'-0"

FINISH SCHEDULE ABBREVIATIONS:

ACOUS. TILE	ACOUSTICAL TILE
CER. TILE	CERAMIC TILE
CONC.	CONCRETE
CONC. BLK.	CONCRETE BLOCK
C.S. CONC. BLK.	CENTER-SCORED CONC. BLK.
E.P.C.	EPOXY-POLYESTER COATING
FRG.	FRAMING
G.W.B.	1/2" GYPSUM WALLBOARD
HGT.	HEIGHT
PRE-FIN.	PRE-FINISHED
PTD.	PAINTED
V.A.T.	VINYL-ASBESTOS TILE

DOOR SCHEDULE

	NO.	LOCATION FROM	LOCATION TO	DOOR QTY	DOOR SIZE	DOOR THK.	DOOR TYPE	FRAME	SADDLE	HARDWARE	NOTES:
	1.	SHOP 101	EXTERIOR	1	3'-0 x 7'-0	1 3/4	A	H.M.	ALUM.	LOCKSET	CLOSER
	2.	STAIR NO. 1	EXTERIOR	1	3'-0 x 7'-0	1 3/4	A	H.M.	ALUM.	LOCKSET	CLOSER
	3.	STAIR NO. 1	LABORATORY 102	1	3'-0 x 7'-0	1 3/4	A	H.M.		LOCKSET	
	4.	CYLIN. CURING 104	LABORATORY 102	1	3'-0 x 7'-0	1 3/4	A	H.M.		LATCHSET	
	5.	HTG. & A.C. EQUIP.	LABORATORY 102	1	3'-0 x 7'-0	1 3/4	B	H.M.		LATCHSET	CLOSER
	6.	DRIVERS RM. 105	EXTERIOR	1	3'-0 x 7'-0	1 3/4	A	H.M.	ALUM.	LOCKSET	CLOSER
	7.	TOILET 107	DRIVERS RM. 105	1	2'-4 x 6'-8	1 3/8	D	H.M.		LATCHSET	
	8.	MECHANICS 106	TOILET 108	1	2'-4 x 6'-8	1 3/8	D	H.M.		LATCHSET	
	9.	MECHANICS 106	SHOP 101	1	3'-0 x 7'-0	1 3/4	A	H.M.		LATCHSET	
	10.	STOCK ROOM 109	SHOP 101	1	3'-0 x 7'-0	1 3/4	A	H.M.		LOCKSET	
	11.	STAIR NO. 2	EXTERIOR	1	3'-0 x 7'-0	1 3/4	A	H.M.	ALUM.	LOCKSET	CLOSER
	12.	STAIR NO. 2	GARAGE	1	3'-0 x 7'-0	1 3/4	B	H.M.		LATCHSET	CLOSER
	13.	STAIR NO. 2	STOCK ROOM 109	1	3'-0 x 7'-0	1 3/4	B	H.M.		LOCKSET	CLOSER
	14.	SHOP 101	EXTERIOR	1	3'-0 x 7'-0	1 3/4	A	H.M.		LOCKSET	CLOSER
	15.	SHOP 101	EXTERIOR	1	14'-0 x 14'-0 OPG.						OVERH'D HOOD GAR. DR. W/ ELEC. OPERATOR AS SELECTED BY OWNER
	16.	SHOP 101	EXTERIOR	1	14'-0 x 14'-0 OPG.						do.
	17.	SHOP 101	EXTERIOR	1	14'-0 x 14'-0 OPG.						do.
	18.	SHOP 101	EXTERIOR	1	14'-0 x 14'-0 OPG.						do.
	19.	OFFICE 201	STAIR NO. 1	1	3'-0 x 7'-0	1 3/4	C	H.M.		LOCKSET	CLOSER
	20.	OFFICE 201	OFFICE 202	1	2'-8 x 6'-8	1 3/8	D	WD.		LATCHSET	
	21.	OFFICE 201	OFFICE 207	1	3'-0 x 6'-8	1 3/8	D	WD.		LATCHSET	
	22.	OFFICE 201	TOILET 202	1	2'-4 x 6'-8	1 3/8	D	WD.		LATCHSET	
	23.	OFFICE 201	CLOSET 205	2	4'-11 x 6'-8	1 3/8	D	WD.		INCL. W/ UNIT	MARVIN SLIDING DR. UNIT. CLAMSHELL CSG.
	24.	OFFICE 207	CLOSET 204	2	3'-11 x 6'-8	1 3/8	D	WD.		INCL. W/ UNIT	do.
	25.	OFFICE 207	TOILET 203	1	2'-4 x 6'-8	1 3/8	D	WD.		LATCHSET	
	26.	OFFICE 207	CLOSET 206	2	4'-11 x 6'-8	1 3/8	D	WD.		INCL. W/ UNIT	MARVIN SLIDING DR. UNIT: CLAMSHELL CSG.
	27.	OFFICE 207	STAIR NO. 2	1	3'-0 x 7'-0	1 3/4	C	H.M.		LOCKSET	CLOSER
	28	STORAGE 203	OFFICE 202	1	2'-8 x 6'-8	1 3/8	D	WD.		LOCKSET	

DOOR TYPES

A. FLUSH HOLLOW METAL
B. FLUSH HOLLOW METAL "UL-B" LABEL
C. FLUSH HOLLOW METAL "UL-C" LABEL
D. FLUSH WOOD "MARVIN" PRE-FIN. BIRCH
ALL EXTERIOR DOORS TO BE FULLY WEATHERSTRIPPED

HARDWARE NOTES:

1. LOCKSETS & LATCHSETS "SCHLAGE" C SERIES PLYMOUTH DESIGN. SATIN ALUM. OR EQUAL
2. CLOSERS: "RUSSWIN" 400 SERIES
3. HINGES: "STANLEY" F174 BUTTS, 1½ PR. PER DOOR

MATERIAL NOTES:

1. E.P.C. (EPOXY-POLYESTER COATING) "PITT GLAZE" (PITTSBURGH PAINT CO.) 1 COAT LATEX PRIMER OR 1 COAT BLOCK FILLER PLUS TWO COATS "PITT GLAZE" ENAMEL
2. ACOUSTICAL TILE: TYPE 'A' - "ARMSTRONG" ACOUS. FIRE GUARD - FISSURED (24"x48"x5/8) TYPE 'B' "ARMSTRONG" CERAMA GUARD" (24"x48"x3/8) LAY-IN UNITS IN EXPOSED FIRE-GUARD GRID SYSTEM.
3. VINYL-ASBESTOS TILE (V.A.T.) "ARMSTRONG" EXCELON, 1/8" THK., COLORS & PATTERNS AS SELECTED BY OWNER.
4. CERAMIC TILE: BASE-COVED, BULLNOSE TOP, GLAZED, FIELD 4¼"x4¼" GLAZED, FLOORS-1"SQ. UN-GLAZED "STYLON" STD. COLORS & PATTERNS. SET W/ ORGANIC ADHESIVE OR THIN-SET MORTAR.
5. CONCRETE BLOCK: LIGHTWEIGHT "SOLITE" AGGR. W/ DURO-WALL REINFORCING EVERY SECOND COURSE, CENTER-SCORED WHERE NOTED IN FINISH SCHEDULE
6. CONCRETE: 3000 P.S.I. @ 28 DAYS COMP. STRENGTH. ALL FLOORS TO HAVE STEEL TROWELED FINISH. FLOORS TO REMAIN AS EXPOS. CONC. TO BE TREATED W/ "LAPIDOLITH" CHEMICAL HARDENER

PAINTING NOTES:

1. EXTERIOR METAL WORK: 1 COAT METAL PRIMER, 2 COATS EXTER. ALL-PURPOSE ENAMEL
2. EXTERIOR BLOCK WORK: 1 COAT SPEEDHIDE BLOCK FILLER, 2 COATS SPEEDHIDE EMULSION MASONRY PAINT.
3. INTERIOR WOODWORK: 1 COAT SPEEDHIDE ENAMEL UNDERCOATER, 2 COATS SPEEDHIDE SEMI-GLOSS ENAMEL
4. INTERIOR BLOCKWORK: 1 COAT SPEEDHIDE BLOCK FILLER, 2 COATS SPEEDHIDE INTERIOR FLAT EMULSION WALL PAINT.
5. INTERIOR WALLBOARD: 2 COATS SPEEDHIDE INTERIOR FLAT WALL PAINT.

ALL PAINTS NOTED BY "P.P.G." - SEE MTL. NOTES FOR EPOXY WAINSCOT

WINDOW SCHEDULE

(A) STEEL COMMERCIAL PROJECTED - 48141 - 4-10⅜" x 5'-2" (VENTS OPEN IN @ TOP) FURNISH HINGED CHANNEL FRAME WINDOW GUARD W/ ½" DIAM. MESH - 8/2 WIRE
(B) STEEL COMMERCIAL PROJECTED - 56161 - 6-0⅝" x 8'-6¾" (VENTS OPEN IN @ TOP) FURNISH HINGED CHANNEL FRAME WINDOW GUARD W/ ½" DIAM. MESH - 8/2 WIRE
(C) "DORIC" # 1100 ALUM. HORIZ. ROLLING WINDOW - 6040 - OXO (71"W., 47") - "MARVIN MILLWORK"
(D) ⅛" WIRED GLASS IN H.M. FRAME W/ REMOVABLE STOPS - 4'-0" x 2'-0"
(E) "DORIC" # 1100 ALUM. HORIZ. ROLLING WINDOW - 4040 - 47 11/16" x 47" (BRONZE FINISH)

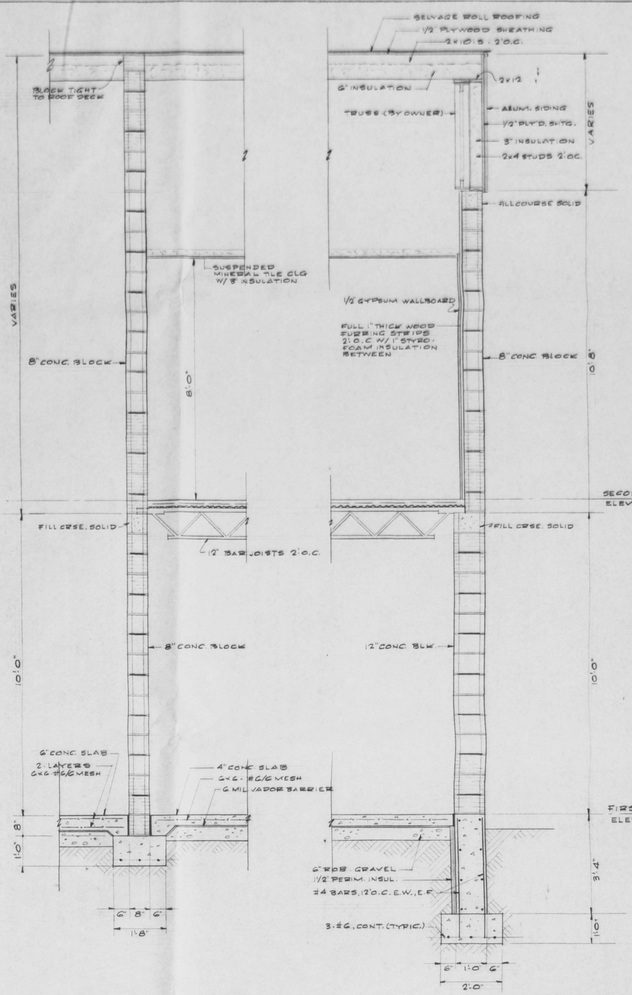

SCHEDULES & DETAILS

GARAGE & OFFICE BUILDING for WESTCHESTER CONCRETE CORP.
"TOWN OF NEW WINDSOR"
RT. 32, NEWBURGH, NEW YORK

RICHARD T. SHERMAN
CONSULTING ENGINEER
VERNONSON, N.Y. 12446

DATE:	JOB NO.	SCALE:	DRAWN BY:
MAR 1974	08-74	AS NOTED	R.T.S.

DWG. NO. 4. OF