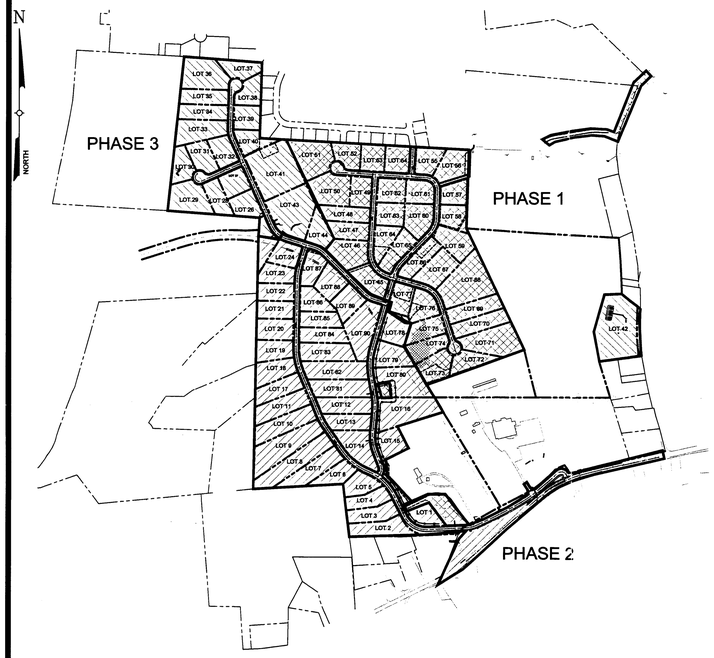


## OVERALL PHASING PLAN

SCALE: 1" = 500'

## PHASING LEGEND

PHASE ONE

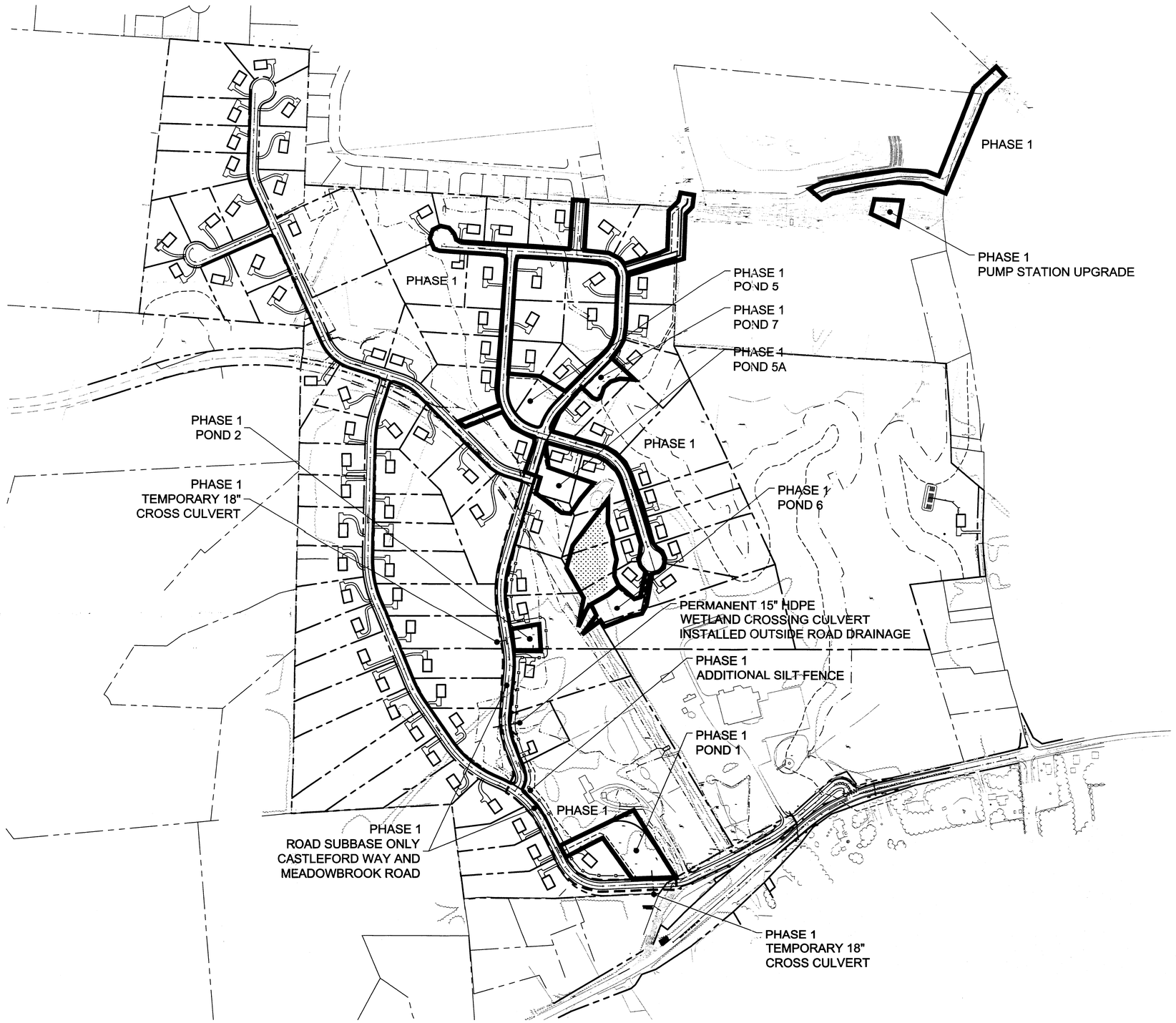


## PHASE 1 CONSTRUCTION IMPROVEMENT

SCALE: 1" = 200'

| No. | DATE | DESCRIPTION |
|---|---|---|
| 1 | 01/11/05 | NYSDOH & NYSDEC SUBMITTAL |
| 2 | 01/25/05 | UPDATED NYSDEC SUBMITTAL |
| 3 | 02/11/05 | NYSDOH REALTY SUBDIVISION SUBMITTAL |
| 4 | 04/14/05 | PER PLANNING BOARD AND NYSDEC COMMENTS |
| 5 | 08/17/05 | PER PLANNING BOARD COMMENTS |
| 6 | 10/24/05 | PER CORNWALL ANNEXATION |
| 7 | 12/01/05 | PER DEC COMMENTS |
| 8 | 12/20/05 | PER DEC COMMENTS |
| 9 | 03/17/06 | PER TOWN ENGINEER COMMENTS |
| 10 | 04/07/06 | OCDOH SUBMISSION FOR WATERMAIN EXTENSION |
| 11 | 05/03/06 | OCDOH SUBMISSION FOR REALTY SUBDIVISION |
| 12 | 05/09/06 | DOT SUBMISSION |
| 13 | 05/29/06 | PER DEC, ACOE, & DOH COMMENTS |
| 14 | 09/06/06 | PER ACOE & OCDOH COMMENTS |
| 15 | 09/19/06 | PER OCDOH COMMENTS |
| 16 | 10/11/06 | PER ACOE & DOT COMMENTS |
| 17 | 12/06/06 | PER ACOE & DOH COMMENTS |
| 18 | 01/02/07 | PER DOH JSI RESULTS |
| 19 | 01/25/07 | PER DOH WATER & REALTY COMMENTS |
| 20 | 08/01/07 | REVISED FOR BID |

| DRAWING STATUS | ISSUE DATE: 08/01/07 | | |
|---|---|---|---|
| THIS SHEET IS PART OF THE PLAN SET ISSUED FOR | SHEET NUMBER | | |
| ☐ CONCEPT APPROVAL | N/A | OF | N/A |
| ☐ PLANNING BOARD APPROVAL | N/A | OF | N/A |
| ☐ OCDOH REALTY SUBDIVISION APPROVAL | N/A | OF | N/A |
| ☐ OCDOH WATERMAIN EXTENSION APPROVAL | N/A | OF | N/A |
| ☐ NYSDEC APPROVAL | N/A | OF | N/A |
| ☐ NYSDOT APPROVAL | N/A | OF | N/A |
| ☐ OTHER | N/A | OF | N/A |
| ☑ FOR BID | 31 | OF | 47 |
| ☐ FOR CONSTRUCTION | N/A | OF | N/A |

THIS PLAN SET HAS BEEN ISSUED SPECIFICALLY FOR THE APPROVAL OR ACTION NOTED ABOVE AND SHALL NOT BE USED FOR ANY OTHER PURPOSE.
THIS SHEET SHALL BE CONSIDERED INVALID UNLESS ACCOMPANIED BY ALL SHEETS OF THE DENOTED PLAN SET(S).

COPIES OF THIS DOCUMENT WITHOUT AN ACTUAL OR FACSIMILE OF THE ENGINEER'S SIGNATURE AND AN ORIGINAL STAMP IN RED OR BLUE INK SHALL BE CONSIDERED INVALID.

UNAUTHORIZED ALTERATIONS OR ADDITIONS TO THIS DOCUMENT BEARING THE SEAL OF A LICENSED PROFESSIONAL ENGINEER IS A VIOLATION OF SECTION 7209 SUBSECTION 2 OF THE NEW YORK STATE EDUCATION LAW.

ROSS WINGLOVITZ, P.E.
NEW YORK STATE LICENSE # 071701

200 0 100 200 400
1 inch = 200 ft.

ENGINEERING PROPERTIES, PC
110 ORANGE AVENUE
WALKER, NY 12588
Ph: (845) 778-4313
Fx: (845) 778-4689

CONSTRUCTION PHASING PLAN
PHASE 1

MEADOWBROOK ESTATES
N.Y.S. ROUTE 94
TOWN OF NEW WINDSOR
ORANGE COUNTY, NEW YORK

| | | | |
|---|---|---|---|
| JOB #: 104.01 | DRAWN BY: SHW | | C-127 |
| DATE: 05/06/08 | SCALE: 1"=200' | | |
| REVISION: 20 - 08/01/07 | TAX LOT: 95-1-3.2 & 95-1-4.2 | | |

©COPYRIGHT 2007 ENGINEERING PROPERTIES, PC